

Norden Farm Centre for the Arts Studio

Scale 1:50

Control
Room
(on first
Floor)

10483

cover1

9326

Note:
Walls of Studio at 2.3m
Ceiling pitching up to apex.
Low LX Bars at 2.9m
Mid LX Bars at 3.6m
High LX bars at 4.3m

41-48 Rigged Lighting Socket-Outlet Box
73-76 Floor Level Lighting Socket-Outlet Box
Outlet Sockets, Patchable Through 5x 6 Way
Dimmer Packs, ratic at 2lw's

To Foyer

To Dressing Room

House Light Control

House Light Control
Lighting Control Connector

Within Studio Projection room

Studio Projection Room Window

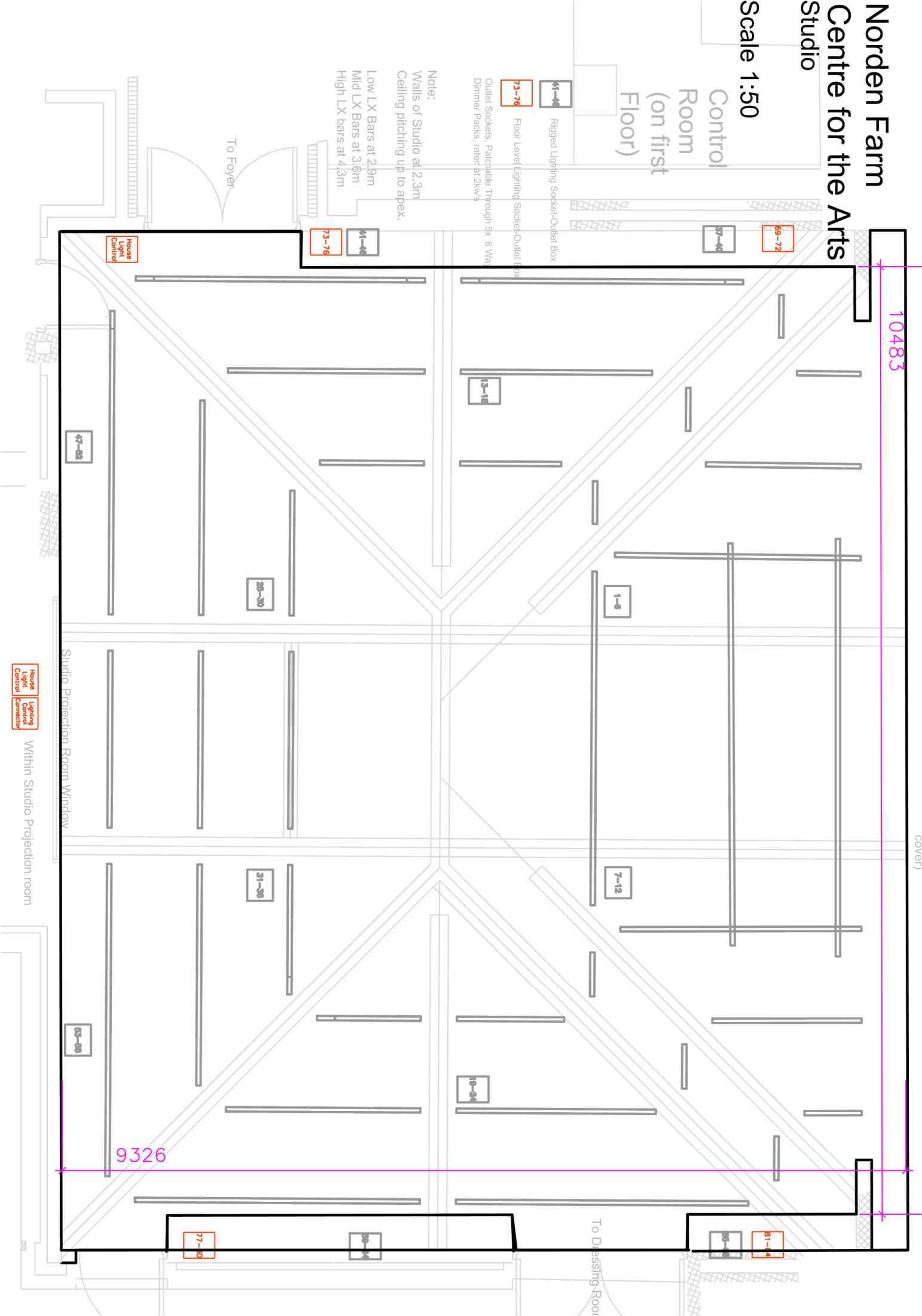

Norden Farm Centre for the Arts

STUDIO SECTION

Scale 1:100

A

A

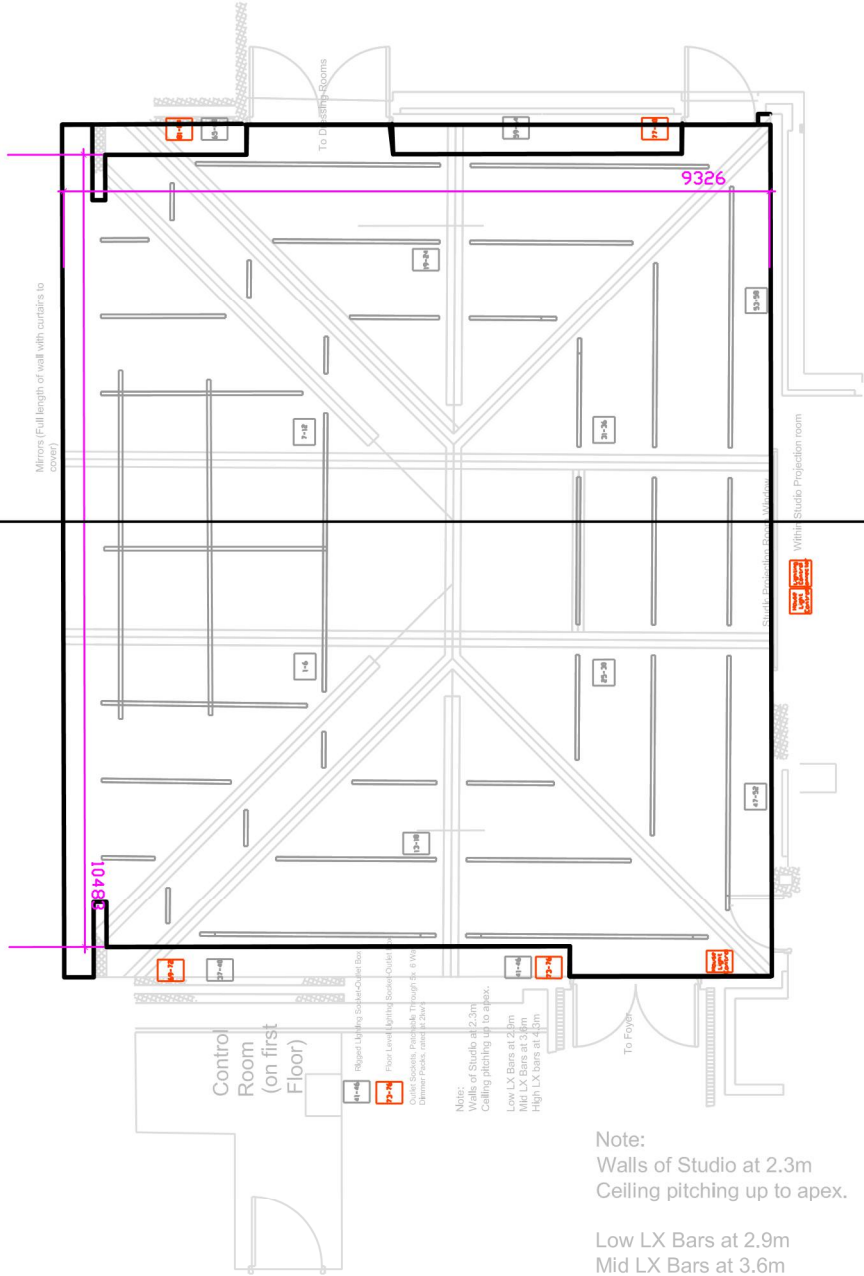

SECTION AA

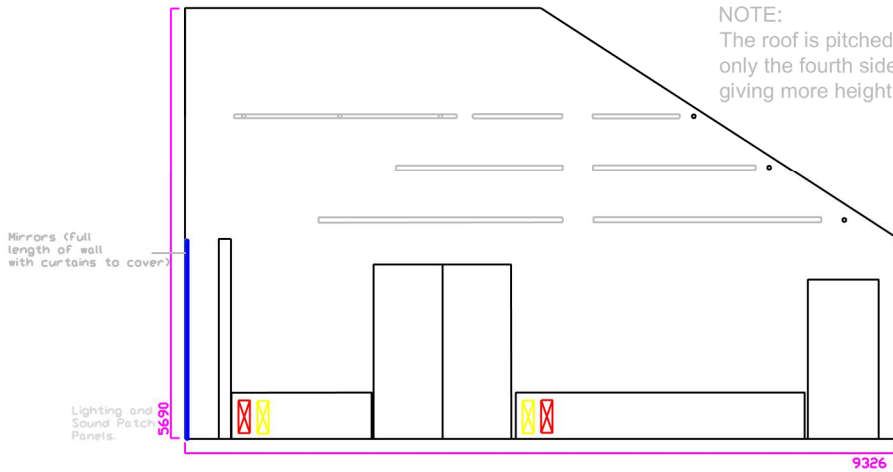

Note:
Walls of Studio at 2.3m
Ceiling pitching up to apex.

Low LX Bars at 2.9m
Mid LX Bars at 3.6m
High LX bars at 4.3m

NOTE:
The roof is pitched on THREE sides, it is only the fourth side that is flat (well a ridge!) giving more height as shown in the section.

Studio

Seating Notes

Stage depth	capacities to sell	inc house seats (2)
4.0m	84	86
4.8m	68	70
5.7m	56	58

notes

Studio seating should have aisles at the sides

(one in the middle if specifically requested or if projecting through window)

Steward Seats should be set to the sides (off the Rostra).

Other seating layouts are possible, please contact the Technical Manager to discuss.

Norden Farm Centre for the Arts Studio

Scale 1:50

Control
Room
(on first
Floor)

cover]

10500

69-72

Rigged Lighting Socket-Outlet Box

73-76

Floor Level Lighting Socket-Outlet Box

Outlet Sockets, Patchable Through 5x 6 Way
Dimmer Packs, ratic at 2lw's

Note:
Walls of Studio at 2.3m
Ceiling pitching up to apex.

Low LX Bars at 2.9m
Mid LX Bars at 3.6m
High LX bars at 4.3m

73-76

House
Light
Control

To Foyer

58 Seats (56 to sell)

5700

Row of 16 flat floor
Row of 13 raked
Row of 13 raked
Row of 16 raked

Studio Projection Room Window

9300

77-80

To Dressing Room

81-84

House
Control
Lighting
Connector

Within Studio Projection room